

IntelliStudio[®]



DermaGraphix[®]
body mapping solution



Automatic seamless stitching reduces redundant skin surfaces.

50MP camera allows for high magnification of the smallest skin features.



Close-ups with non-polarized (left) and cross-polarized lighting.

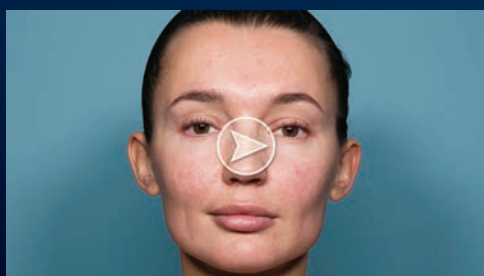

Video with LED lighting and record, playback and zoom capabilities.



IMAGING EXCELLENCE FROM
 **CANFIELD**

Fast and repeatable total body photography with IntelliStudio and DermaGraphix body mapping software.

- Fully automated image capture for consistent clinical quality images.
- Templates control the camera settings and guide patient poses.
- Motorized programmable lift ensures repeatable camera positions and lighting for consistent, reproducible images.

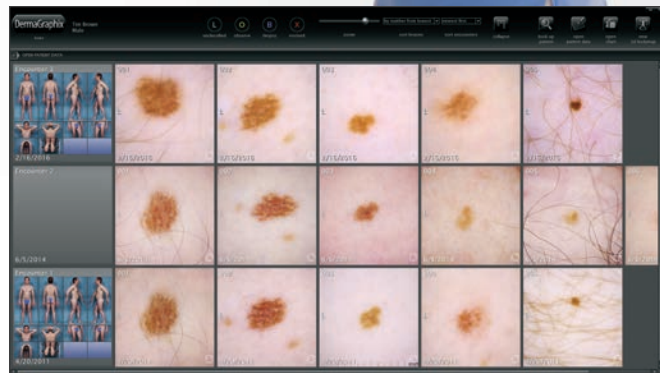

The DermaGraphix Dashboard organizes patient images for optimal review and assessment.

- View all captures of the same lesion in a single column; all lesions captured during the same visit in a single row.
- Secure HL7 compatible image management system.

Tag dermoscopic images to overview photos for efficient exams and accurate follow-ups.

- All images associated with a lesion are linked to a unique number and tagged to the body map.
- Selectable tagging routines provided to accommodate workflow preferences.
- All photos, notes and attributes associated with a lesion are available for instant review and comparison.

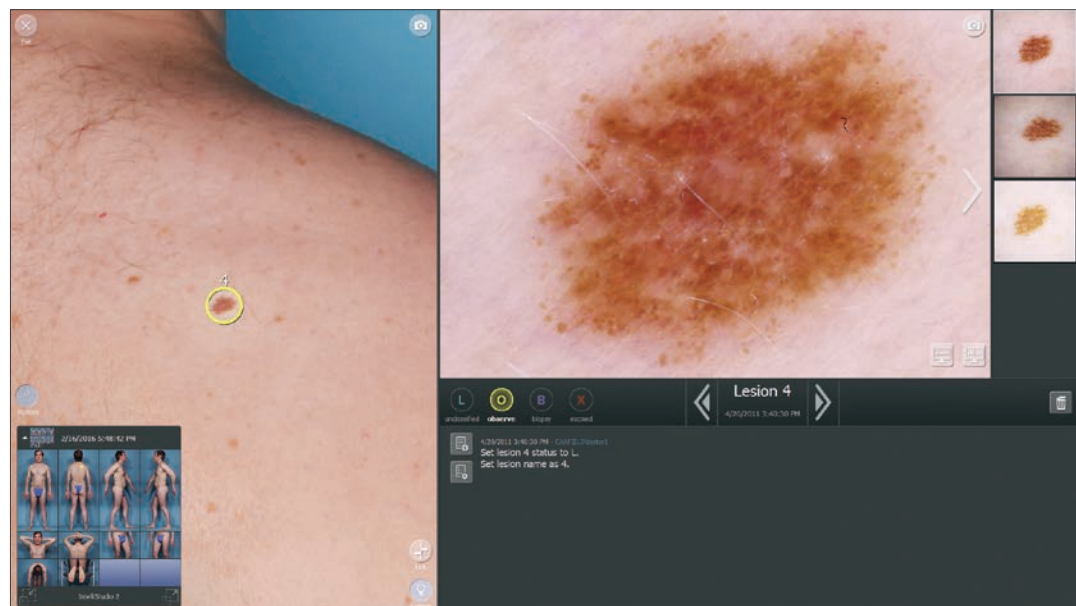

Smart Compare™ enhances change detection

Smart Compare identifies corresponding regions between sets of images, and brings them into ideal alignment, effectively correcting for patient pose variation.

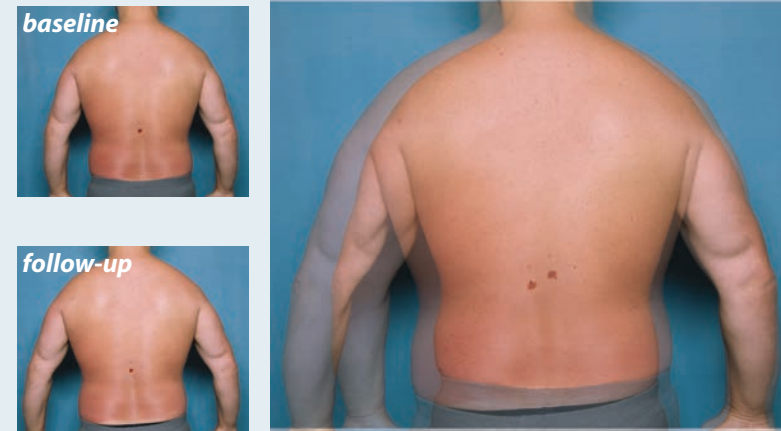

Superimposed baseline and follow-up images reveal natural patient pose variation.

With Smart Compare alignment, all parts of the body appear in identical locations between time points.

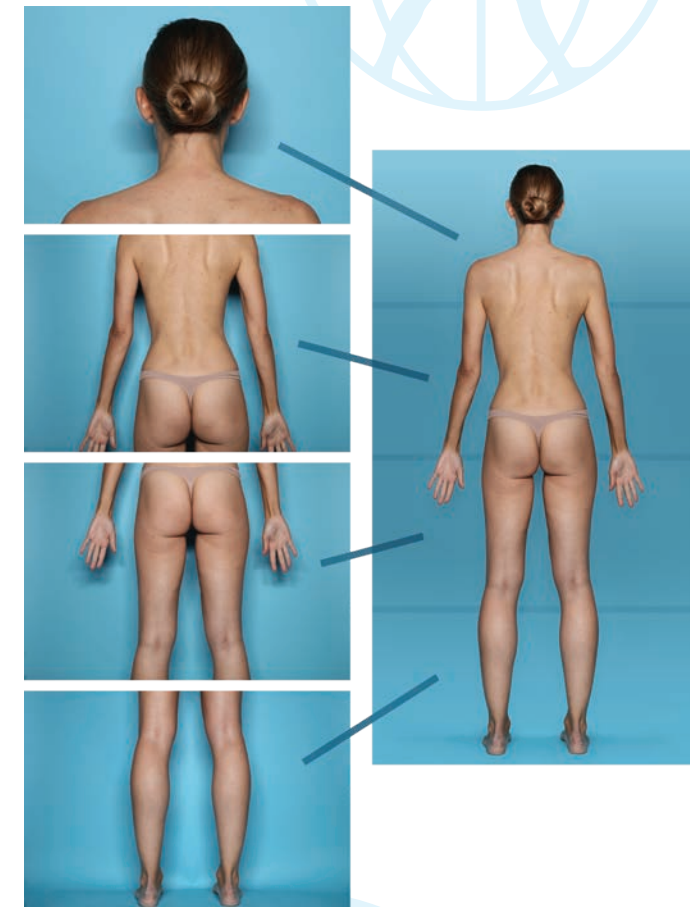

Automatic stitching reduces redundant skin surfaces, allowing more effective review and tagging.

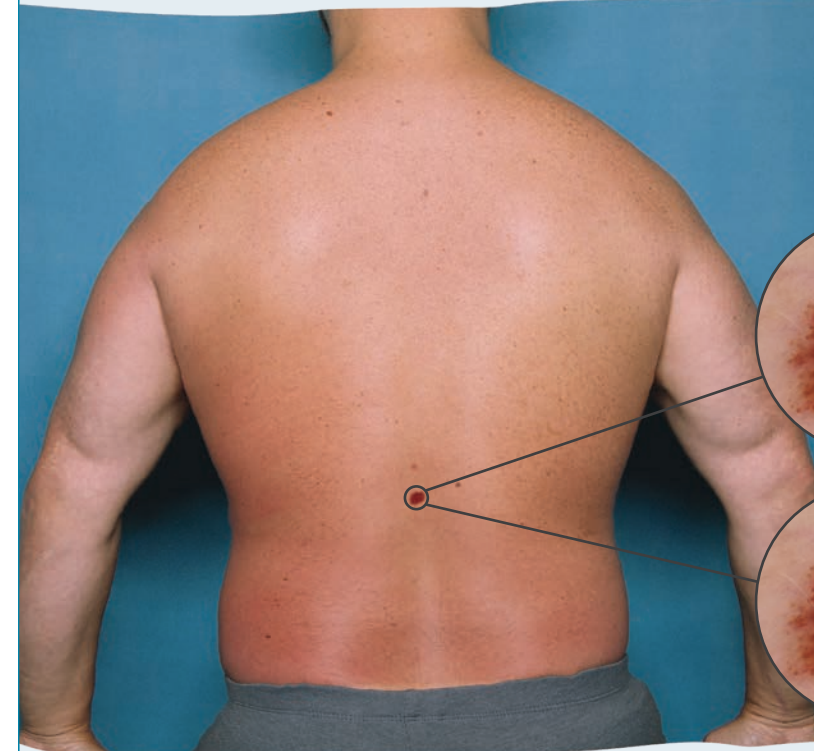

This enables effortless visual comparison of two time points, quickly revealing skin changes.

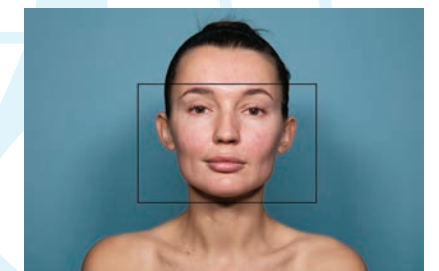

Auto facial recognition algorithms ensure that the patient's face is automatically recognized, setting the camera height for quick and repeatable patient positioning.

IntelliStudio®

Studio-quality xenon lighting

Using a 50MP camera and studio-quality lighting with smart automation, non-polarized and cross-polarized lighting is calibrated and balanced for skin imaging, revealing skin features while maintaining aesthetics and reducing shadows.

Motorized programmable lift

With automated sequencing to guide the user through captures using standardized photo templates, the motorized programmable lift ensures repeatable camera positions and lighting for consistent, reproducible images. Integrated DermaGraphix® software enables quick capture of body map photos.

Video capabilities with LED lighting

IntelliStudio provides video capabilities, including record, playback and zoom capabilities.

MatchPose® overlay ensures registered before-and-after images.

Fully automated IntelliStudio simplifies image capture with an automated software process that includes a selection of standard templates. With IntelliStudio, there are no special photography skills needed. Templates control the camera settings and guide patient poses, ensuring consistent clinical quality images every time.

Programmable zoom allows you to set and save specific program settings, enabling consistent zoom levels for accurate, repeatable close-up photos.

Powerful search capability with customizable attributes for patients, lesions and images. Search by doctor, procedure, diagnosis, date ranges and other attributes. Audit trail and stratified rights capable.

DermaGraphix Viewer

empowers patients to check for changes between office visits. The simple, intuitive user interface includes both overview and close-up images. Data is stored on a secure, password protected and encrypted USB flash drive.

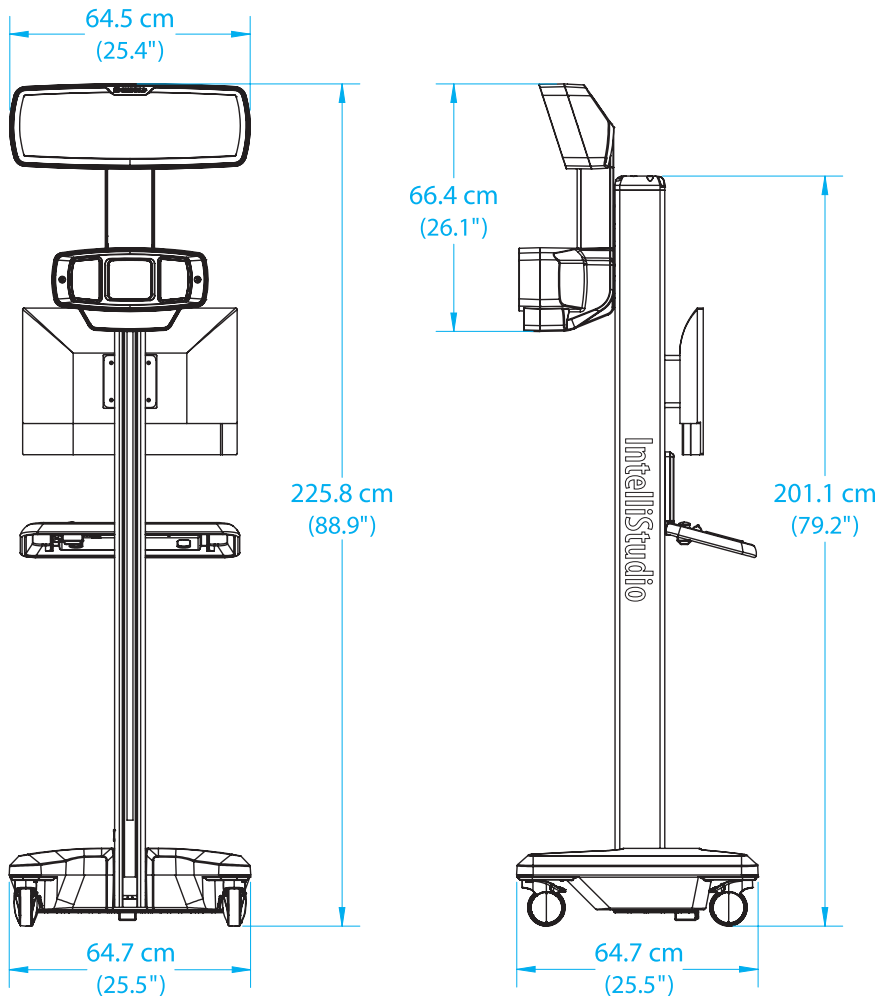

esthetec

www.esthetec.com / info@esthetec.fr / téléphone +33 (0)9 63 62 60 57

SOLUTION PHOTOGRAPHIQUE POUR LE MEDICAL L'ESTHETIQUE ET LA RECHERCHE

IntelliStudio, DermaGraphix, MatchPose, and Smart Compare are trademarks of Canfield Scientific, Inc.

1808-34